

CHALLENGE INTERNATIONAL DE PARIS

www.escrime-cip.com #CIPfleuret



CHALLENGE INTERNATIONAL DE PARIS (CIP)

FIE WORLD CUP IN MEN'S FOIL, INDIVIDUAL AND TEAMS

11-13/01/2019

Dear Friends,

It is with great pleasure that I invite you to the Challenge International de Paris on behalf of the French Fencing federation, which will be held at Paris on 11 to 13 January 2019.

Detail of the competition as follows:

Organizer

Fédération française d'escrime

Tour Gallieni II – 36 avenue du Général de Gaulle – 93170 Bagnole

ffe@escrime-ffe.fr / + 33 1 43 62 20 50

www.escrime-ffe.fr



www.facebook.com/ffescrime



www.twitter.com/ffescrime



www.instagram.com/ffescrime



www.youtube.com/ffescrime



Schedule of the competition

FIRST DAY

- 6h30 : Opening doors and weapon control
- 9h00 : Beginning of round of pools
- Followed by : preliminary table of 128

SECOND DAY

- 6h30 : Opening doors and weapon control
- 9h00 : Table of 64
- Followed by : Table of 32
- Followed by : Table of 16
- Followed by : Quarter finals
- 17h00 : semi finals, final

THIRD DAY

- 7h30 : Opening doors and weapon control
- 9h00 : Table of 32
- Followed by : Table of 16
- Followed by : Quarter finals
- Followed by : Semi finals
- Followed by : Bronze medal match
- 16h30 : final

COMPETITION VENUE

Stade Pierre de Coubertin, 82 Avenue Georges Lafont 75016 Paris. Métro: Porte de St Cloud

PARTICIPATION

Alt 1. For Individual World Cup competitions, each national federation may enter a maximum of 12 fencers. The organising country may enter up to 20 fencers plus the number needed to make up the pools.

Team participation is open to all countries and limited to one team per weapon per country.

ENTRY

Every competitor is required to be licensed for the 2018-2019 season.

No fencer is allowed to take part in an official event of the FIE unless he or she is at least 13 years old on 1 January in the year of the competition.

Entries of fencers, teams and referees can only be made at the FIE website, www.fie.org, respecting the deadlines specified in the FIE Rules (cf. o.54).

ENTRY FEE

Individual competition: **EUR 60**. Team competition: **EUR 400**.

The entry fee is paid at registration before the start of the competition.

REFEREE OBLIGATION

The referees are designated by the FIE and delegations will not have to provide any referees.

FORMULA

Individual competitions – One qualifying round of pools, a preliminary direct elimination table, a main direct elimination table of 64 fencers to qualify for a final by direct elimination.

Team competitions – Integral direct elimination with a direct elimination table which may be incomplete. All places in the table up to 16th place will be fought for. From 17th place onwards teams

will be classified, within each round of the table, according to their initial place in the table. The first four teams will be placed in the direct elimination table according to the current official team ranking of the FIE (cf. o.86); the remaining ranked teams will be placed in the table by drawing of lots in pairs. The teams that are not classified will occupy the last places in the table, and will be separated by drawing of lots (cf. o.42-o.47).

DOPING

Doping control will be done according to FIE rules.

ACCOMODATION AND TRANSPORT

See below

VISA SUPPORT

Kindly check for visa requirements to **France** before making your ticket reservations. Those who need visa assistance and/or visa support, please contact ffe@escrime-ffe.fr.

FURTHER INFORMATION AND CONTACT PERSON

Philippe FADEAU, Event Manager : philippe.fadeau@escrime-ffe.fr

Warm regards,

Isabelle LAMOUR
Présidente

CHALLENGE INTERNATIONAL DE PARIS - FOIL

PARIS (FRANCE) – STADE PIERRE DE COUBERTIN – 11 TO 13 JANUARY 2019

ACCOMMODATIONS & AIRPORT TRANSFERS



Option 1 – Radisson Blu Boulogne 4*

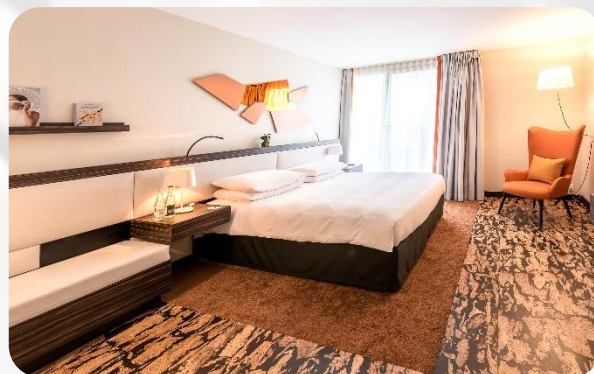

RATES PER PERSON PER NIGHT : BREAKFAST AND ALL TAXES INCLUDED

ROOM TYPE	<u>Week</u> : from Monday to Thursday	<u>Week-end</u> : from Friday to Sunday
SINGLE	199 EUR	139 EUR
½ TWIN	104,50 EUR	74,50 EUR



HOTEL :

- ⤵ Classification : 4*
- ⤵ Distance to venue : 0,4 km, 5 min by walk
- ⤵ Check in : 15:00 / Check out : 12:00
- ⤵ Buffet breakfast : 06:30-10:00 (week-end : 07:00-11:00)
- ⤵ Restaurant available from Monday to Friday (lunch & dinner)
- ⤵ Free Luggage room available

ROOM DETAILS :

- ⤵ Bathroom
- ⤵ Free WIFI
- ⤵ Cable with flat screen TV
- ⤵ Desk
- ⤵ Hair dryer
- ⤵ Safe deposit box



BOOKING : teamservices@stadium-360.com

Option 2 – Mercure Paris Boulogne 4*



RATES PER PERSON PER NIGHT : BREAKFAST AND ALL TAXES INCLUDED

ROOM TYPE	<u>Week</u> : from Monday to Thursday	<u>Week-end</u> : from Friday to Sunday
SINGLE	199 EUR	149 EUR
½ TWIN	104,50 EUR	84,50 EUR

HOTEL :

- Classification : 4*
- Distance to venue : 0,25 km, 3 min by walk
- Check in : 15:00 / Check out : 12:00
- Buffet breakfast : 06:30-10:00 (week-end : 06:30-11:00)
- Restaurant available 7/7
- Free Luggage room available

ROOM DETAILS :

- Bathroom
- Free WIFI
- Cable with flat screen TV
- Desk
- Hair dryer
- Safe deposit box



BOOKING : teamservices@stadium-360.com

Option 3 – Apparthôtel Mercure Paris Boulogne 3*



RATES PER PERSON PER NIGHT : BREAKFAST AND ALL TAXES INCLUDED

ROOM TYPE	<u>Week</u> : from Monday to Thursday	<u>Week-end</u> : from Friday to Sunday
SINGLE	169 EUR	118 EUR
½ TWIN	94,50 EUR	69,50 EUR

HOTEL :

- ⤵ Classification : 3*
- ⤵ Distance to venue : 0,25 km, 3 min by walk
- ⤵ Check in : 15:00 / Check out : 12:00
- ⤵ Buffet breakfast : 06:30-10:00 (week-end : 06:30-11:00)
- ⤵ Restaurant available 7/7
- ⤵ Free Luggage room available

ROOM DETAILS :

- ⤵ Kitchen (Microwave, cooktop)
- ⤵ Bathroom
- ⤵ Free WIFI
- ⤵ Cable with flat screen TV
- ⤵ Desk
- ⤵ Safe deposit box



BOOKING : teamservices@stadium-360.com

Option 4 – Ibis Styles Paris XVI Sud 3*



RATES PER PERSON PER NIGHT : BREAKFAST AND ALL TAXES INCLUDED

ROOM TYPE	<u>Week</u> : from Monday to Thursday	<u>Week-end</u> : from Friday to Sunday
SINGLE	159 EUR	99 EUR
½ TWIN	92,50 EUR	62,50 EUR

HOTEL :

- Classification : 3***
- Distance to venue : 0,25 km, 3 min by walk
- NEW HOTEL !!
- Check in : 12:00 / Check out : 12:00
- Buffet breakfast: 06:00-10:00 (week-end: 06:00-11:00)
- Free Luggage room available

ROOM DETAILS :

- Bathroom
- Free WIFI
- Cable with flat screen TV
- Hair dryer



BOOKING : teamservices@stadium-360.com

Option 5 – Best Western Hôtel Ohm 3*



RATES PER PERSON PER NIGHT : BREAKFAST AND ALL TAXES INCLUDED

ROOM TYPE	<u>Week</u> : from Monday to Thursday	<u>Week-end</u> : from Friday to Sunday
SINGLE	124 EUR	114 EUR
½ TWIN	72 EUR	67 EUR



HOTEL :

- Classification : 3*
- Distance to venue : 0,8 km, 10 min by walk
- Check in : 14:00
- Check out : 12:00
- Buffet breakfast : 07:00-10:30

ROOM DETAILS :

- Bathroom
- Free WIFI
- TV through digital projector on the wall
- Hot Beverage complimentary
- Desk

BOOKING : teamservices@stadium-360.com



Option 6 – Hôtel Alpha 3*



RATES PER PERSON PER NIGHT : BREAKFAST AND ALL TAXES INCLUDED

ROOM TYPE	RATE
SINGLE	112 EUR
½ TWIN	67 EUR

HOTEL :

- ⤵ Classification : 3*
- ⤵ Distance to venue : 1,0 km, 12 min by walk
- ⤵ Check in : 14:00 / Check out : 12:00
- ⤵ Buffet breakfast : 07:00-10:00
- ⤵ Free Luggage room available

ROOM DETAILS :

- ⤵ Bathroom
- ⤵ Free WIFI
- ⤵ Cable with flat screen TV
- ⤵ Desk
- ⤵ Safe deposit box

BOOKING : teamservices@stadium-360.com



Option 7 – Hôtel Olympic 3*



RATES PER PERSON PER NIGHT : BREAKFAST AND ALL TAXES INCLUDED

ROOM TYPE	RATE
SINGLE	112 EUR
½ TWIN	67 EUR



HOTEL :

- Classification : 3*
- Distance to venue : 1,0 km, 12 min by walk
- Check in : 14:00
- Check out : 12:00
- Buffet breakfast : 07:00-10:00

ROOM DETAILS :

- Bathroom
- Free WIFI
- Cable with flat screen TV
- Desk



BOOKING : teamservices@stadium-360.com

Option 8 – Ibis Style Paris Boulogne 3*



RATES PER PERSON PER NIGHT : BREAKFAST AND ALL TAXES INCLUDED

ROOM TYPE	<u>Week</u> : from Monday to Thursday	<u>Week-end</u> : from Friday to Sunday
SINGLE	130 EUR	120 EUR
½ TWIN	72 EUR	67 EUR



HOTEL :

- ⤵ Classification : 3*
- ⤵ Distance to venue: 1,0 km, 12 min by walk
- ⤵ Check in : 12:00
- ⤵ Check out : 12:00
- ⤵ Buffet breakfast : 06:00-10:00 (week-end: 06:00-11:00)
- ⤵ Free luggage room available

ROOM DETAILS :

- ⤵ Bathroom
- ⤵ Free WIFI
- ⤵ Cable with flat screen TV
- ⤵ Desk
- ⤵ Hair dryer



BOOKING : teamservices@stadium-360.com

Option 9 – TimHotel Boulogne Rives de Seine 2*



RATES PER PERSON PER NIGHT : BREAKFAST AND ALL TAXES INCLUDED

ROOM TYPE	RATE
SINGLE	108 EUR
½ TWIN	64 EUR



HOTEL :

- Classification: 2*
- Distance to venue: 1,5 km, 20 min by walk
- Check in : 14:00
- Check out : 12:00
- Buffet breakfast : 06:30-10:00

ROOM DETAILS :

- Bathroom
- Free WIFI
- Cable with flat screen TV
- Desk

BOOKING : teamservices@stadium-360.com



Accommodations Mapping

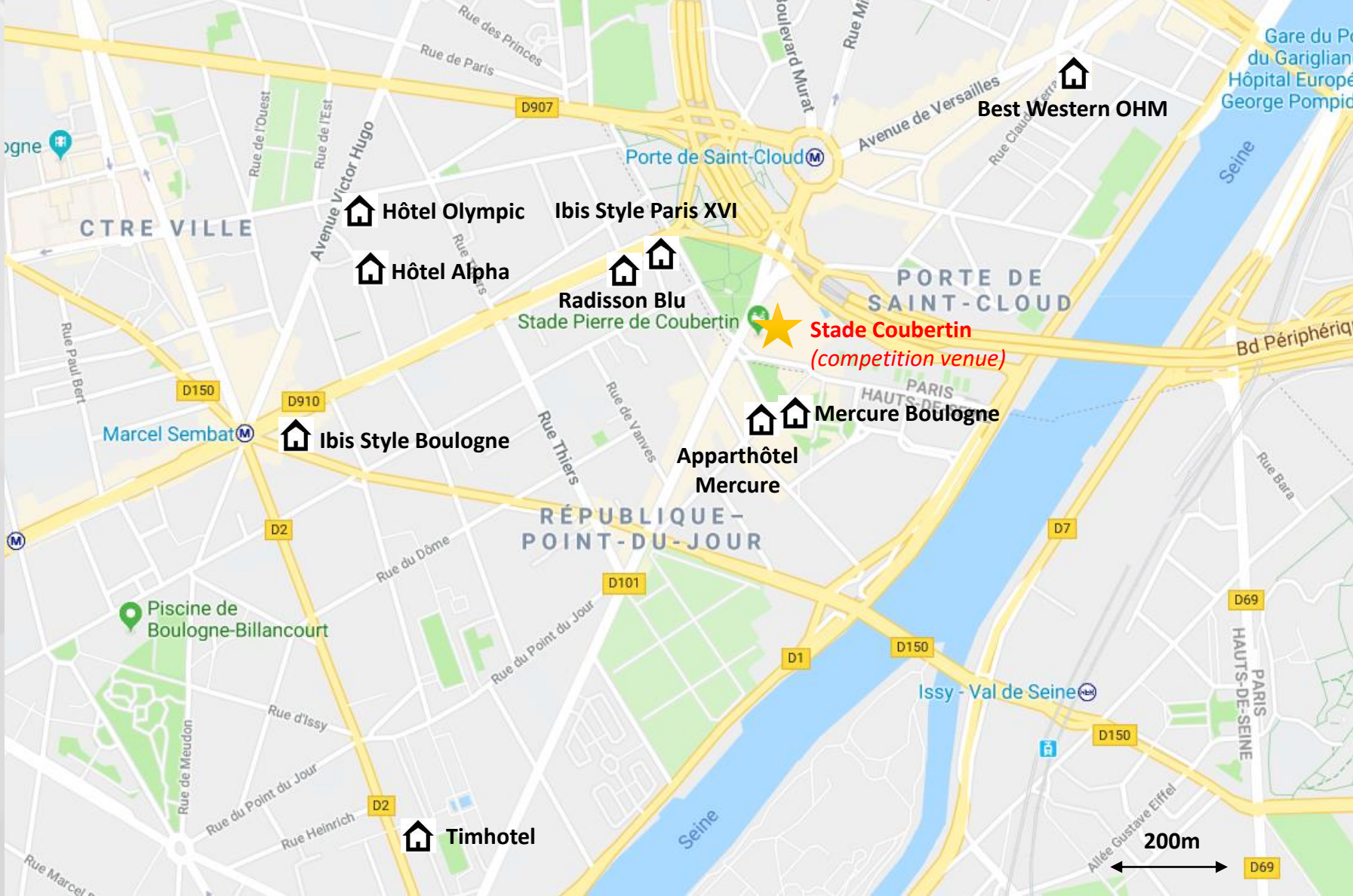

Transfers Solutions



AIRPORT & TRAIN STATION TRANSFER

- Transfers to and from Parisian International Airports or Train Stations
- Transfers by private car, minibus or coach
- Welcome on arrival at airport

NUMBER OF PASSENGER	PRICE / TRANSFER / PERSON	
	1 or 2	3 and more
Only Airport -> hotel (one way)	45 €	35 €
CDG Airport -> hotel (one way)	55 €	40 €

SHUTTLE HOTELS – COMPETITION VENUE

- Shuttle between hotels and venue is available upon request for **8€ / transfer / person***
- Booking minimum 24h in advance : teamservices@stadium-360.com

* Offer available for a minimum of 3 people per transfer

BOOKING



teamservices@stadium-360.com

00 33 (0)1 43 46 25 50

Dead line : **December 18th**

(UPON AVAILABILITIES)

– ACCOMMODATION & TRANSFERS BOOKING FORM –

CHALLENGE INTERNATIONAL DE PARIS - FOIL Paris (France) – Stade Pierre de Coubertin – 11 to 13 January 2019

You'll find attached the **Official accommodation & transfer offers**.

Please **fill in the booking form** below and send it to teamservices@stadium-360.com
before 18th of December.

ACCOMMODATION & TRANSFERS CONTACT DETAILS:

Contact: Clément VERDIÉ Email: teamservices@stadium-360.com Phone Number: +33 (0)1 43 46 25 50 / Mobile: +33 (0)7 64 59 23 30
--

ACCOMMODATION FORM:

Country / Fencing Federation :	
Billing name :	
Billing address :	
Contact person :	
Phone number :	

GROUP 1 Number of people :		
Hotel selected:		
Number of rooms :	Single Rooms	Twin Rooms
Check-in date :		
Check-out date :		

GROUP 2 Number of people :		
Hotel selected :		
Number of rooms :	Single Rooms	Twin Rooms
Check-in date :		
Check-out date :		

(If the team is supposed to arrive in more than 2 groups, the booking form can be duplicated)

TRANSFERS AIRPORT ↔ HOTELS

ARRIVAL						
Names	Number of people	Date of arrival	Time of arrival	Airport / Train Station	Flight Number	Passenger Phone number

DEPARTURE						
Names	Number of people	Date of departure	Time of departure	Airport / Train Station	Flight Number	Passenger Phone number

ROOMING LIST

Country / Fencing Federation				
Hotel selected				
Type of room (Single or Twin)	Person 1	Person 2	Check-in date	Check-out date